

**NOTES:**  
 The scope of work shown in these drawings is based on a preliminary site visit & will be updated during design development due to be completed by April 2002.  
**WINDOWS:** All windows to be fully restored based on window mock up & paint analysis.  
**PAINT ANALYSIS:** Analysis of paint on all wood finishes to be restored as part of this phase.  
**MORTAR ANALYSIS:** Analysis of mortar in rubble stone construction will be completed prior to repairs.  
**CHINKING MORTAR AND FINISH ANALYSIS:** Analysis of mortar, finish on mortar, & compatibility with wood logs to be completed as part of Design Development

Revisions & Submittals Date

A7

CONSTRUCTION/WORKING DRAWINGS  
 DEMONSTRATION, N.J.

**Historic Building Architects, LLC**  
 111 West 32nd St. Newark, NJ 07102 TEL: 908.761.1000 FAX: 908.761.1111  
 An affiliate of Architecture & Art, LLC Expires 01/31/2003

Scale: N.T.S.

Drawn by: MH

Date: 1/2002



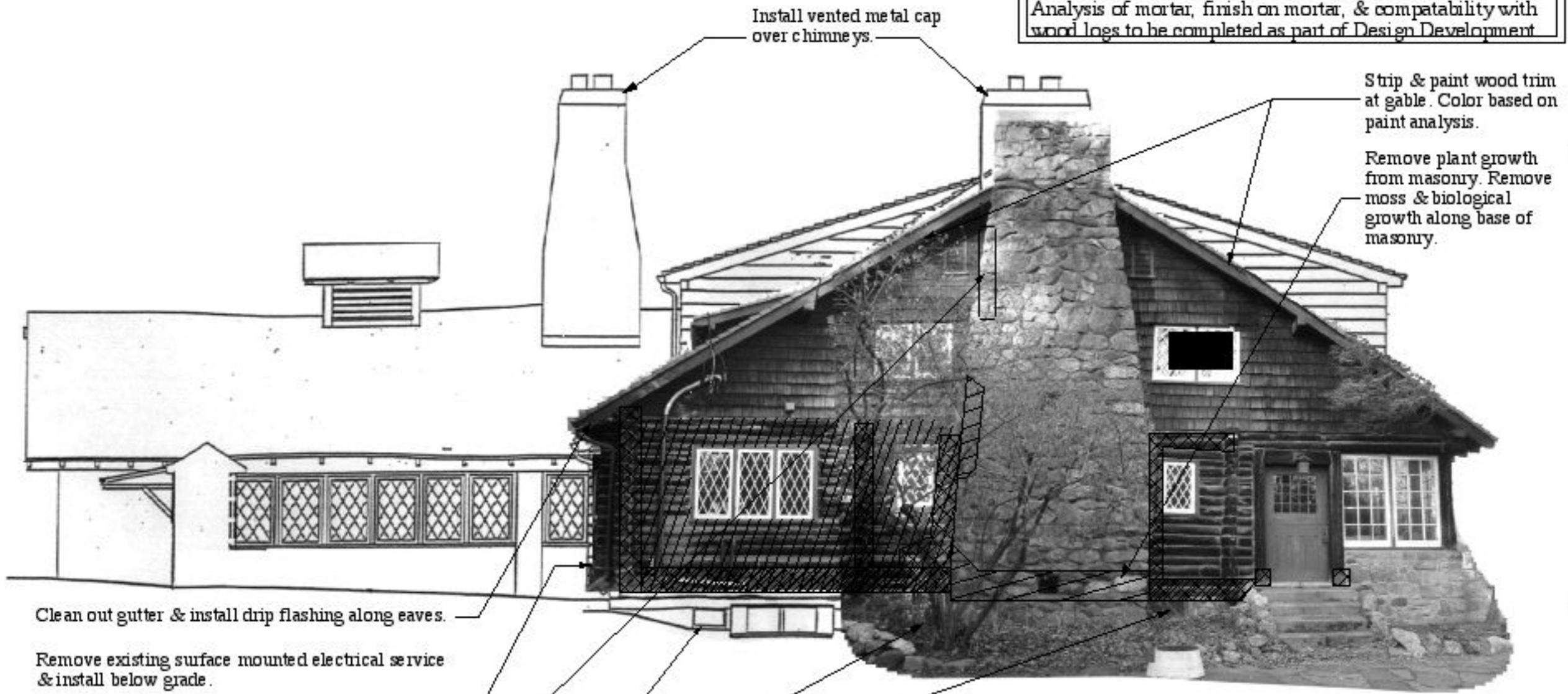

Phase 3 Restoration  
 Craftsman Farms  
 2352 Rt. 10-W, Box 5  
 Morris Plains, New Jersey

Preliminary Scope of Work  
 South Elevation

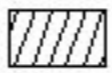

- Clean out gutter & install drip flashing along eaves.
- Remove existing surface mounted electrical service & install below grade.
- Remove cement parking at side elevation & replace bottom 2 logs. Install new soft mortar for chinking.
- Replace failed shingles adjacent to chimney.
- Restore basement windows.

**KEY**

-  Complete mortar analysis & replace all chinking. Remove contemporary hard cementitious mortars.
-  Assume logs to be severely deteriorated & require replacement. Extensive testing & wood analysis to be completed during Design Development.
-  Minor wood rot. Consolidation required. To be assessed during Design Development.
-  Rake out & re point mortar joints in masonry.